2009 Maryland Emerald Ash Borer Project
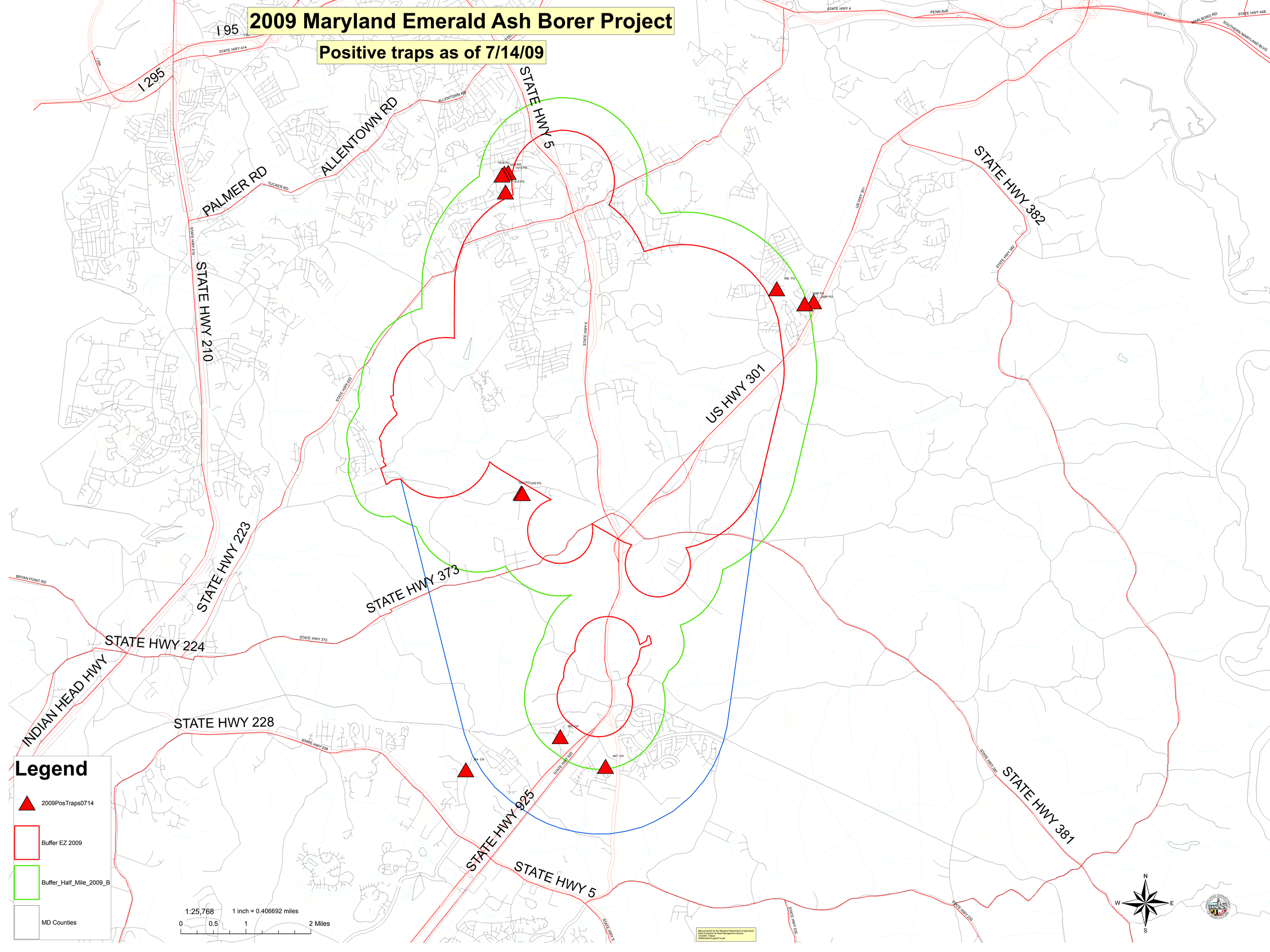
Positive traps as of 7/14/09